

BASEMENT

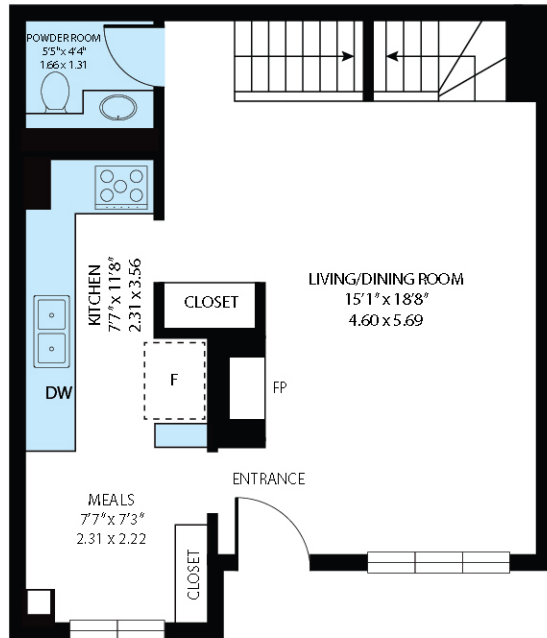

MAIN FLOOR

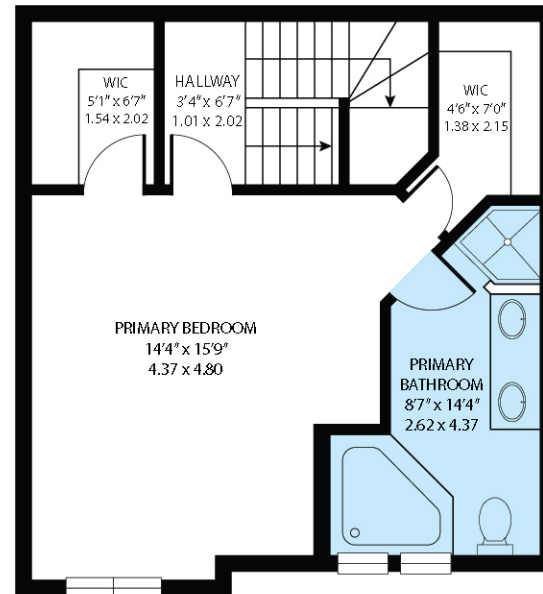

SECOND FLOOR

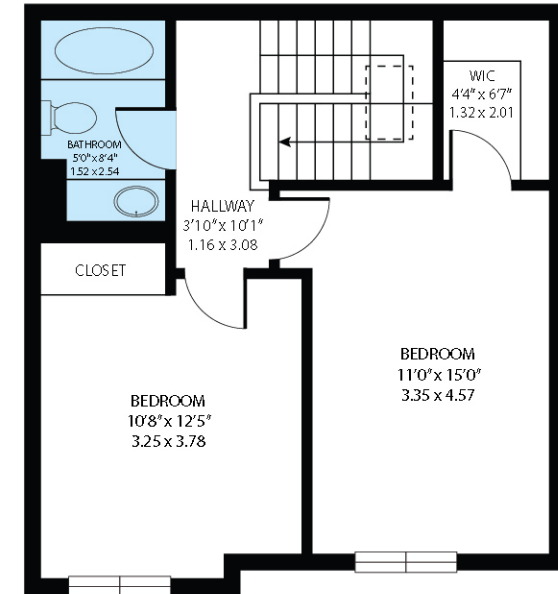

THIRD FLOOR

| ROOM NAMES | IMPERIAL(FT) | METRIC(M) |
|---|---------------|-------------|
| BASEMENT | | |
| STORAGE/LAUNDRY | 5'10" x 8'11" | 1.77 x 2.72 |
| HALLWAY | 4'4" x 6'2" | 1.33 x 1.88 |
| HALLWAY | 4'11" x 3'3" | 1.49 x 1.00 |
| MAIN FLOOR | | |
| LIVING/DINING ROOM | 15'1" x 18'8" | 4.60 x 5.69 |
| KITCHEN | 7'7" x 11'8" | 2.31 x 3.56 |
| MEALS | 7'7" x 7'3" | 2.31 x 2.22 |
| POWDER ROOM | 5'5" x 4'4" | 1.66 x 1.31 |
| SECOND FLOOR | | |
| PRIMARY BEDROOM | 14'4" x 15'9" | 4.37 x 4.80 |
| PRIMARY BATHROOM | 8'7" x 14'4" | 2.62 x 4.37 |
| WIC | 5'1" x 6'7" | 1.54 x 2.02 |
| WIC | 4'6" x 7'0" | 1.38 x 2.15 |
| HALLWAY | 3'4" x 6'7" | 1.01 x 2.02 |
| THIRD FLOOR | | |
| BEDROOM | 11'0" x 15'0" | 3.35 x 4.57 |
| WIC | 4'4" x 6'7" | 1.32 x 2.01 |
| BEDROOM | 10'8" x 12'5" | 3.25 x 3.78 |
| BATHROOM | 5'0" x 8'4" | 1.52 x 2.54 |
| HALLWAY | 3'10" x 10'1" | 1.16 x 3.08 |
| TOTAL FLOOR SQ FT - SQ.M (APPROXIMATE) | | |
| BASEMENT | 162 SQ.FT | 15.05 SQ.M |
| MAIN FLOOR | 504 SQ.FT | 46.82 SQ.M |
| SECOND FLOOR | 492 SQ.FT | 45.70 SQ.M |
| THIRD FLOOR | 493 SQ.FT | 45.80 SQ.M |
| TOTAL AREA | 1,651 SQ.FT | 153.37 SQ.M |